COLUMBIA BASIN PROJECT – IRRIGATION BLOCK I

FRANKLIN COUNTY, WASHINGTON

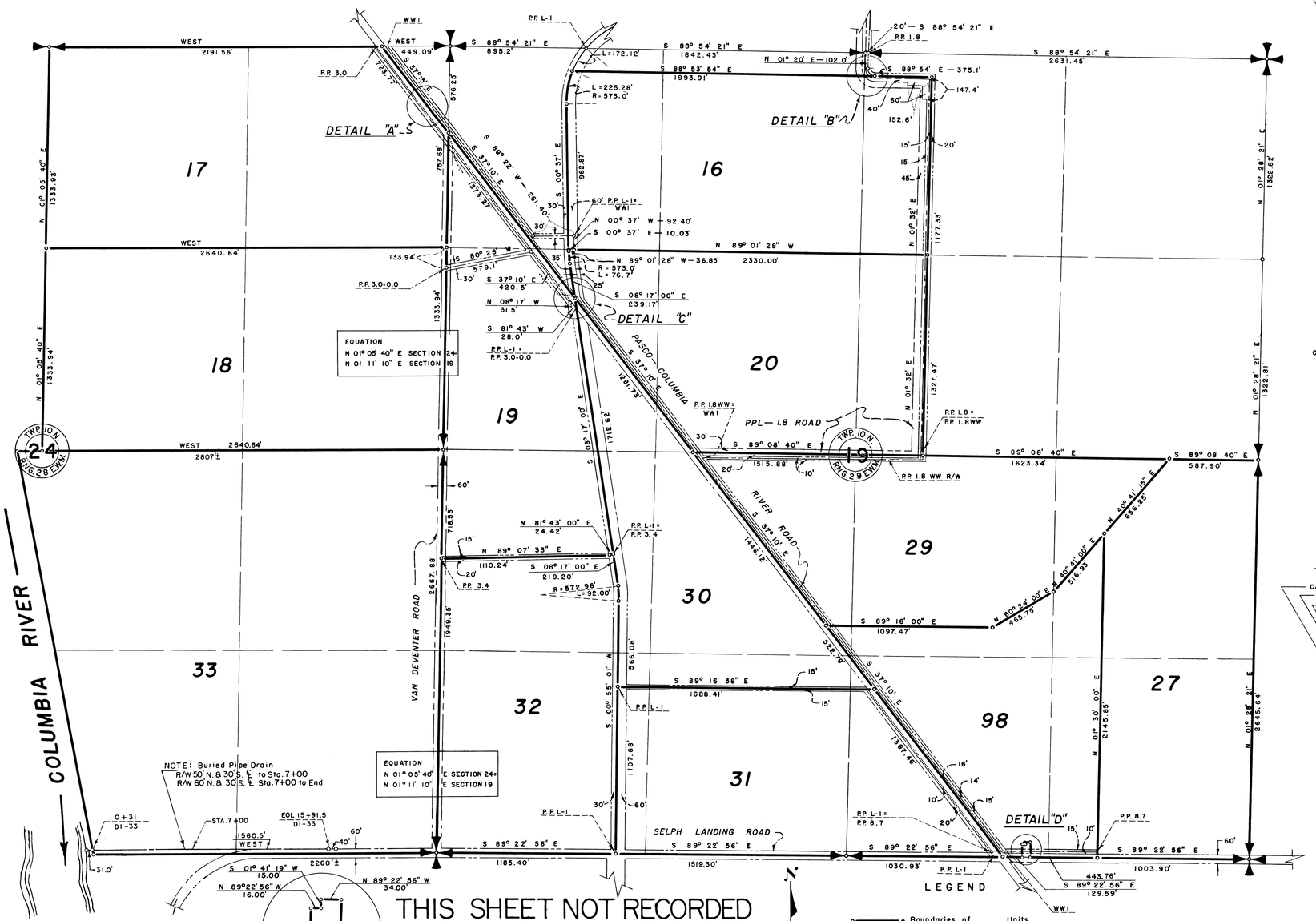

Drawn H.M.R.
Checked T.H.B. C.W.M.
Surveys certified

L.V. Downs
~~Chief Engr. Div.~~
Supervising Engineer

DATE Feb. 17, 1953

I certify that this is Sheet 1 of 2 Supplemental Sheets of the Second Revision of the Farm Unit Plat for Irrigation Block I.

H.T. Nelson
Regional Director
DATE 3/28/53

REV. TO 7-31-67 C.M.

222-116-25046-6