COLUMBIA BASIN PROJECT - IRRIGATION BLOCK 11

FRANKLIN COUNTY, WASHINGTON

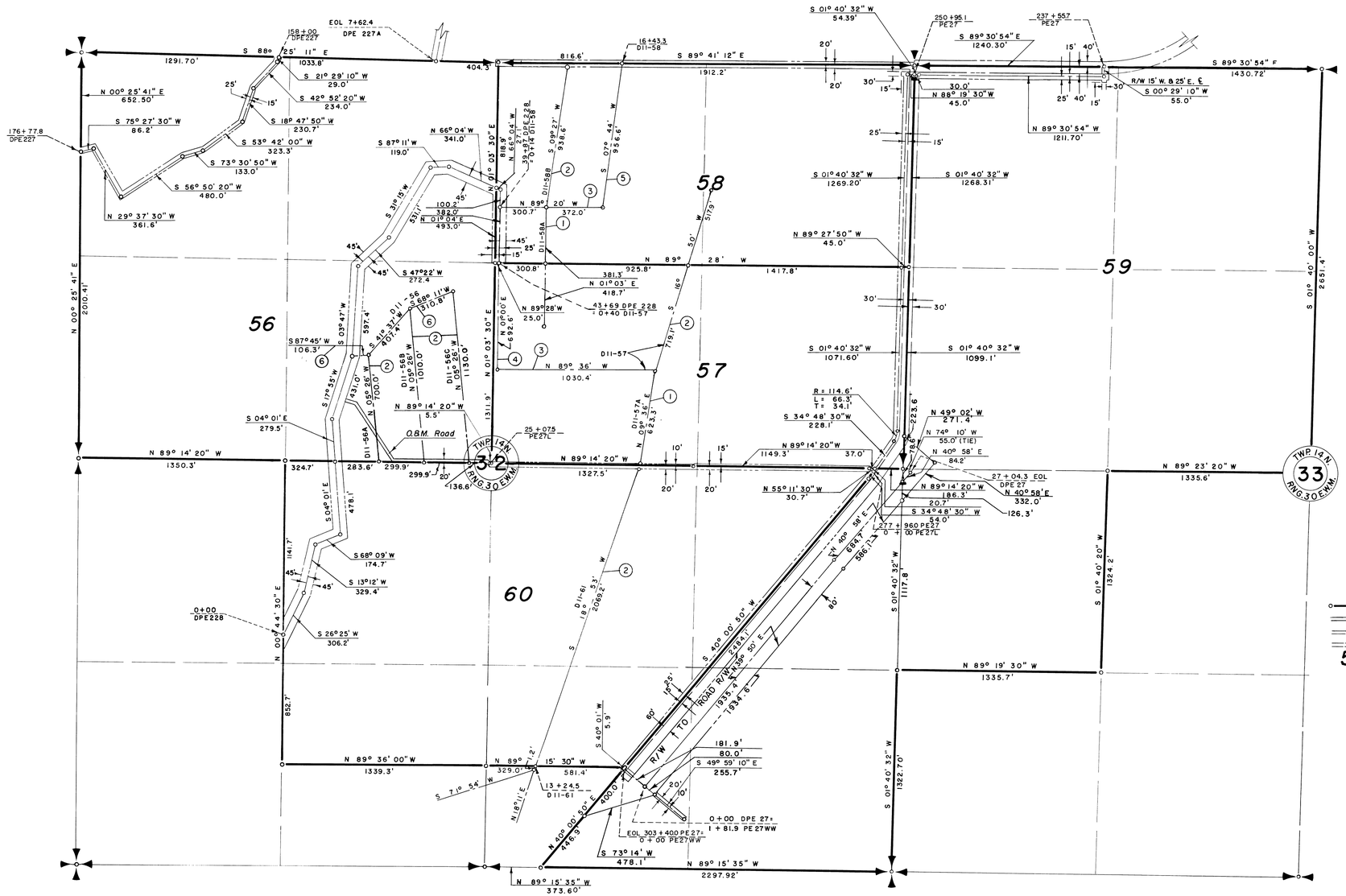

NOTE: Buried Pipe Drain R/W

1. 55' W. & 45' E.
2. 45' W. & 55' E.
3. 45' N. & 55' S.
4. 75' E. & F.U. BDY. W.
5. 65' W. & 35' E.
6. 55' N. & 45' S.

LEGEND

- Boundaries of Units
- Rights of Way for Roads
- Rights of Way for Can ls
- Rights of Way for Drains
- 56 Unit Number

SCALE OF FEET: 400 3 2 1 0 2 4 6 800

Drawn C.B.L.
Checked R.L.J. - J.L.R.
Surveys certified
A. J. Davidson
Chief, Engr. Div.
DATE 6-13-62

REV. TO 12-15-86	de
REV. TO 12-28-73	de
REV. TO 12-11-63	afD

I certify that this is Sheet 7 of 7 Supplemental Sheets of the Third Revision of the Final Farm Unit Plat of Irrigation Block 11.
M. B. Austin
Regional Director (Acting)
DATE 7-6-62

222-116-32547-14