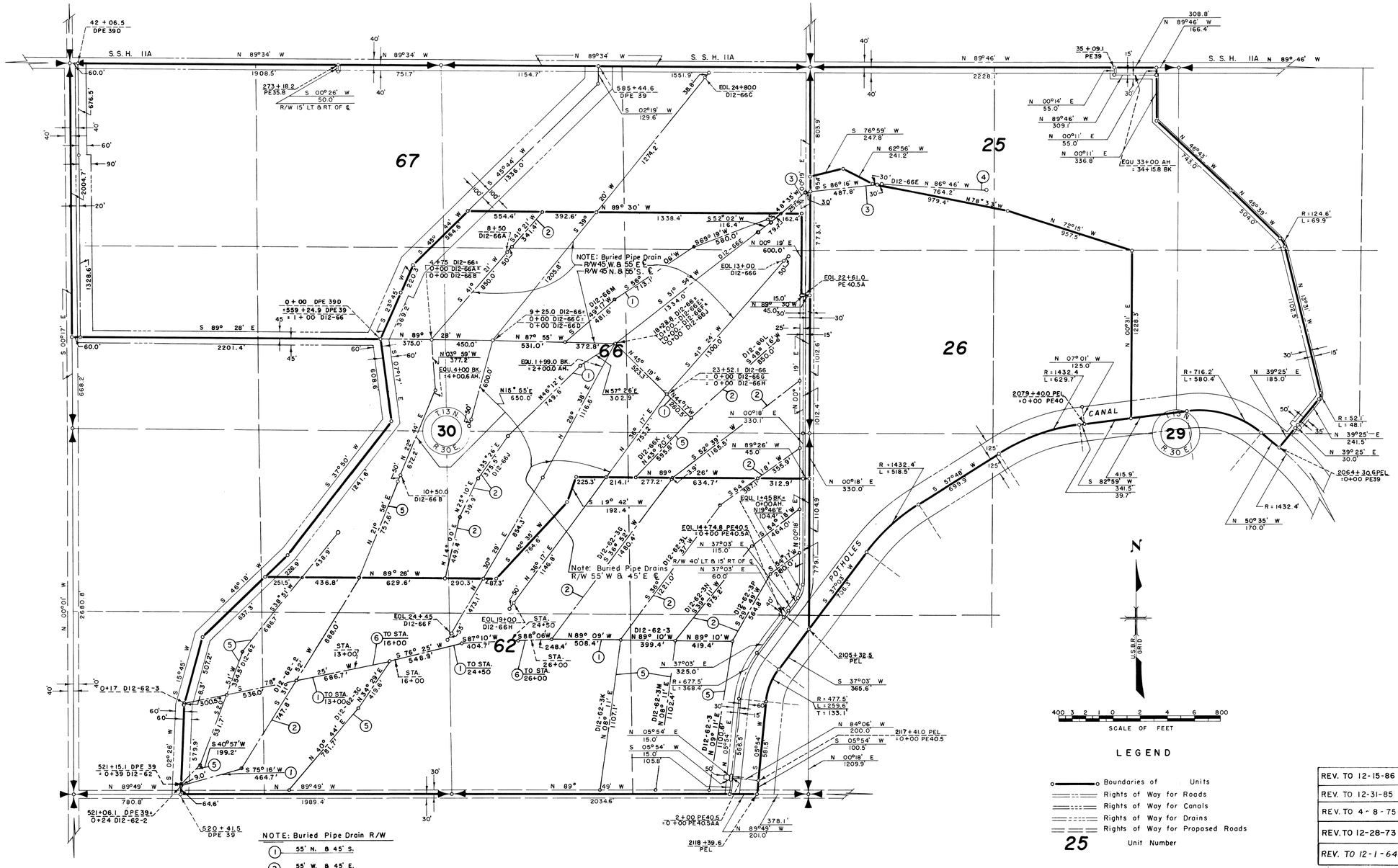

NOTE: Buried Pipe Drain R/W

1. 55' N. & 45' S.
2. 55' W. & 45' E.
3. 45' N. & 55' S.
4. 60' N. & 40' S.
5. 45' W. & 55' E.
6. 100' N. & 100' S.

LEGEND

- Boundaries of Units
- Rights of Way for Roads
- Rights of Way for Canals
- Rights of Way for Drains
- Rights of Way for Proposed Roads
- 25 Unit Number

REV. TO 12-15-86	dc
REV. TO 12-31-85	dc
REV. TO 4-8-75	dc
REV. TO 12-28-73	dc
REV. TO 12-1-64	[illegible]

Drawn H.M.R.
Checked J.R.O. & C.E.D.
Surveys certified
J.D. Humes
Chief ~~Engr. Div.~~ of D. & C. Div.
DATE 9-10-59

I certify that this is Sheet 3 of 3 Supplemental Sheets of the Fifth Revision of the Final Farm Unit Plat of Irrigation Block 12.
M. Boyd Austin
Regional Director (Acting)
DATE 9-21-59

19-9

222-116-3/3/1-7