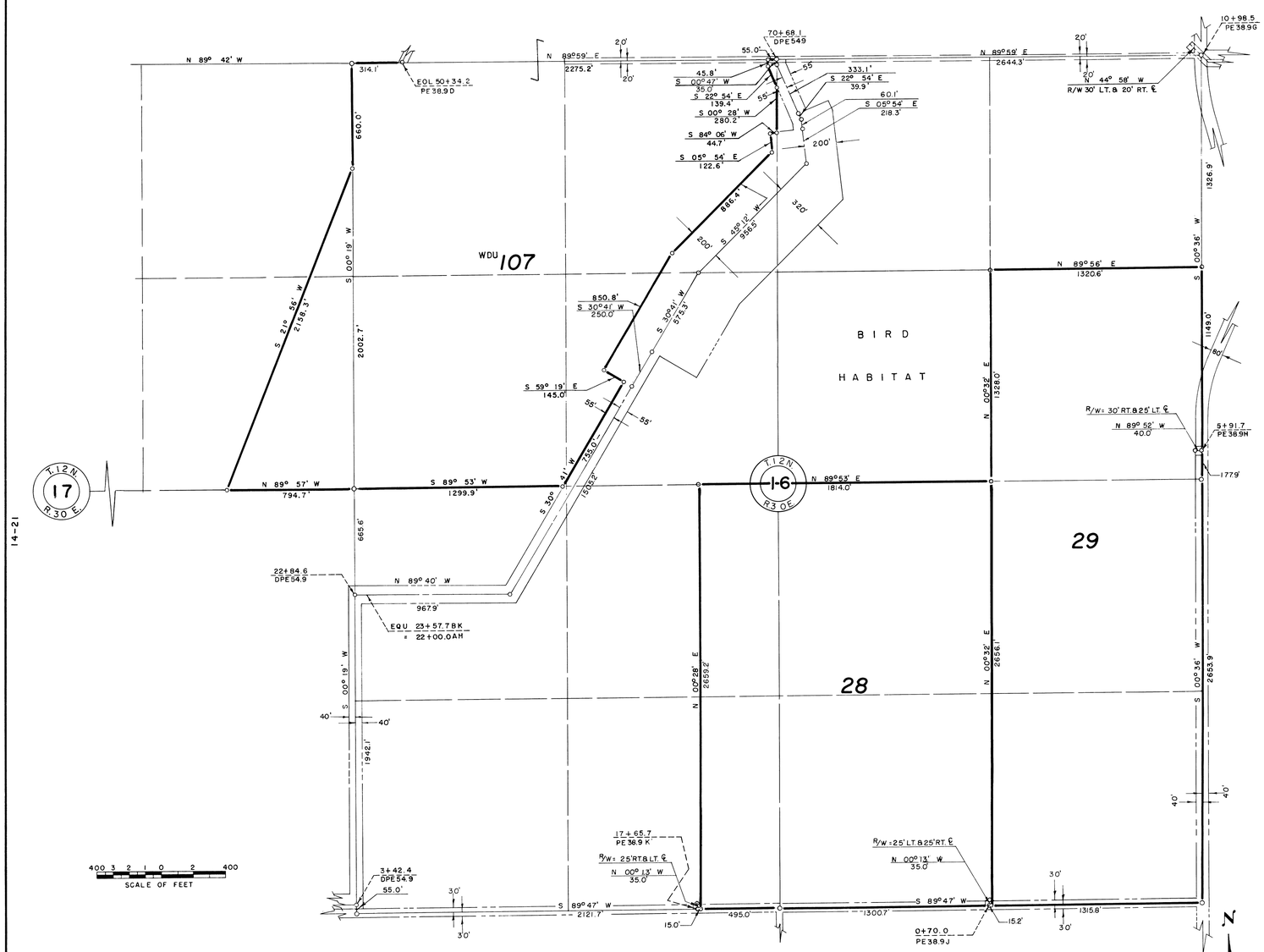

LEGEND

Right of Way for Road
Right of Way for Proposed Road

Boundary of Unit
Right of Way for Canal
Right of Way for Drain

28 Unit Number

Drawn J.W.S.
Checked J.L.R. M.W.C. J.E.G.
Surveys certified

J. D. Humes
Chief, Engr. Div. of D.&C. Div.

DATE 7-6-56

THIS SHEET NOT RECORDED

REV. TO 9-1-64 B.J.M.

I certify that this is Sheet 3 of 13 Supplemental Sheets of the Second Revision of the Final Farm Unit Plat of Irrigation Block 13.

Wm. Tuller
Regional Director (Act.)

DATE 8-10-56

222-116-28825-15