COLUMBIA BASIN PROJECT – IRRIGATION BLOCK 49

ADAMS COUNTY, WASHINGTON

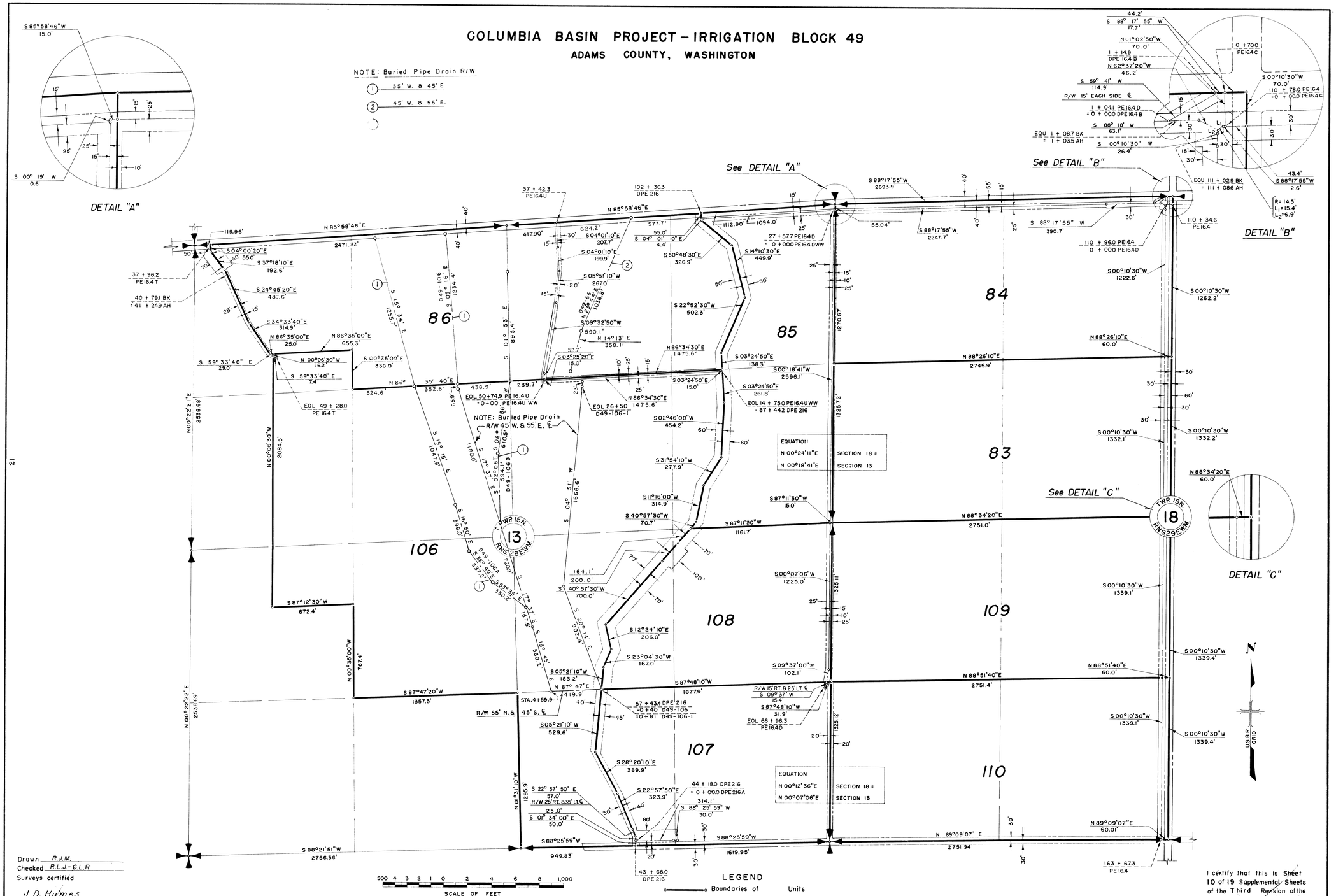

Drawn R.J.M.
Checked R.L.J.-C.L.R.
Surveys certified
J. D. Humes
Chief, D.B.C. Div.
DATE 7-21-55

THIS SHEET NOT RECORDED

SCALE OF FEET: 500 4 3 2 1 0 2 4 6 8 1,000

LEGEND

- Boundaries of Units
- Rights of Way for Roads
- Rights of Way for Canals
- Rights of Way for Drains
- 110 Unit Number

REV. TO 9-22-78	da
REV. TO 7-31-69	CMc

I certify that this is Sheet 10 of 19 Supplemental Sheets of the Third Revision of the Final Form Unit Plat of Irrigation Block 49.
Wm. H. Tuller
Regional Director - (Acting)
DATE 8-23-55

222-116-27596-20