TOWNSHIP 12 NORTH RANGE 30 EAST OF THE WILLAMETTE MERIDIAN, WASHINGTON

SPOKANE DISTRICT

FRANKLIN COUNTY

120n300eu01.tif

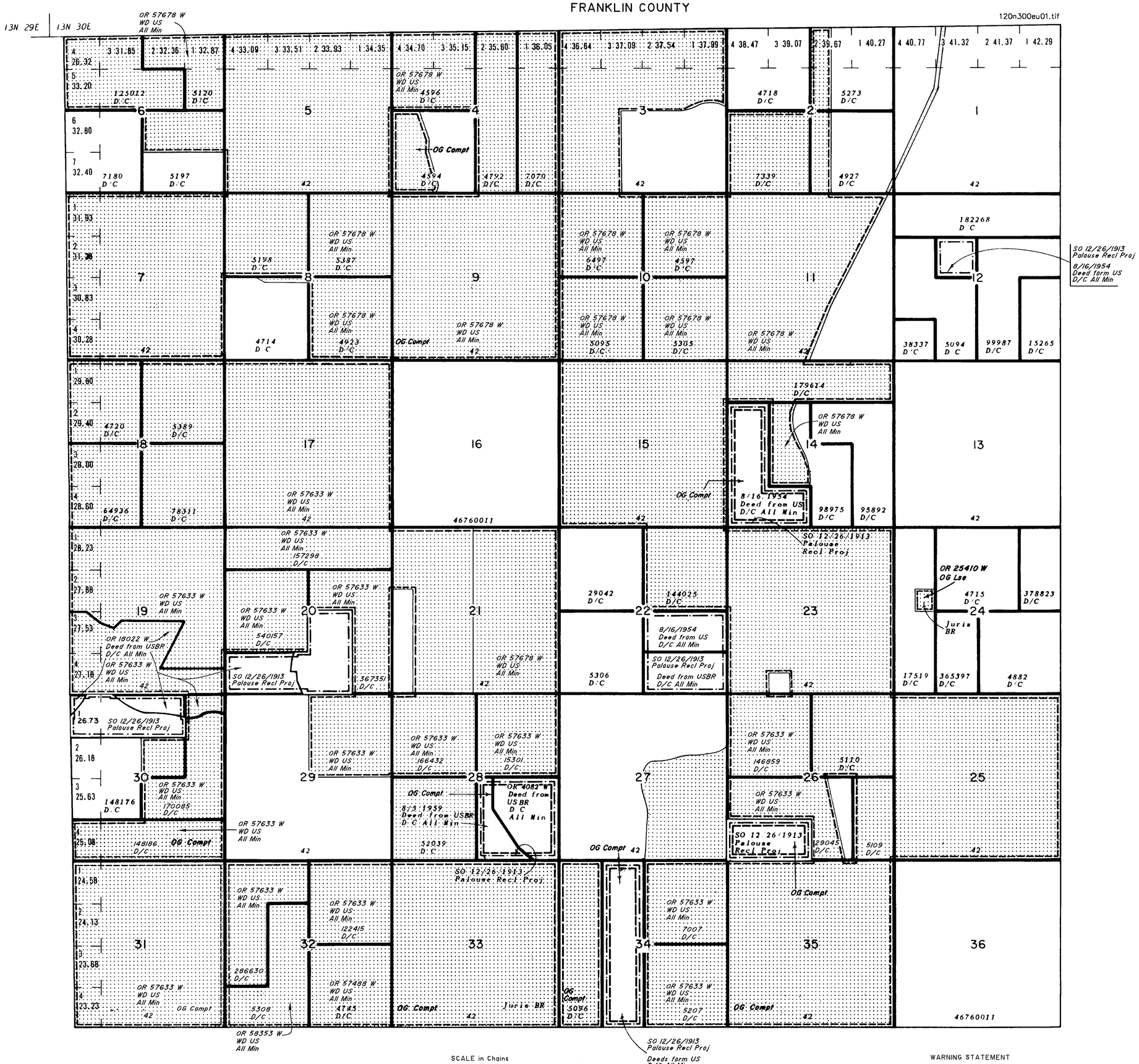

SCALE in Chains

10 5 0 10 20 30 40 60 80

660 0 660 2640 5960 5280

SCALE in Feet

WARNING STATEMENT

This plat is the Bureau's Record of Title, and should be used only as a graphic display of the township survey data. Records hereon do not reflect title changes which may have been affected by lateral movements of rivers or other bodies of water. Refer to the cadastral surveys for official survey information.

STATUS OF PUBLIC DOMAIN LAND AND MINERAL TITLES AND ACQUIRED LANDS

MT/USE PLAT

INDEX TO SEGREGATED TRACTS				
RESURVEY	ORIGINAL SURVEY			
TRACT NO	T	R	SEC	SUBDIVISION

FOR ORDERS AFFECTING DISPOSAL OR USE OF UNIDENTIFIED LANDS WITHDRAWN FOR CLASSIFICATION, MINERAL, WATER AND/OR OTHER PUBLIC PURPOSES, REFER TO INDEX OF MISCELLANEOUS DOCUMENTS

Refer to HI for PL 167, R/W, Esmt, on all lands, see MTP and HI for US rights on private land

FILE REF 120n300eu01.tif	ACAD Map2000/GTX RasterCAD 6.0
CONVERT JPEG 11/22/2002	BY H GISCH
LAST UPDATE 04/02/2003	BY R LIGONS
POSTED TO PUBLIC RECORDS 07/28/2003	
SURVEYED TOWNSHIP	
SURVEYED COORDINATE SOURCE	
GCDB NAD 83 CURRENT TO	N/A
IMAGE SOURCE	SCANNED ORIGINAL MTP
PROJECTION	N/A
COORDINATE ELEVATION	N/A
SOURCE FOR METES & BOUNDS	N/A
NOTES	
USE PLAT Lsbl Min	

T 12 N
R 30 E